

UNDERTAKING
I AM UNDERTAKING THAT WHEN THE SEWER LINE WILL BE AVAILABLE I SHALL TAKE CONNECTION AT MY OWN COST.

SCHEDULE OF DOORS & WINDOWS

TYPE	SIZE	TYPE	NO.	TYPE	NO.
D1A	2100 X 2100	DOOR	100	W1	2000 X 2100
D2	2100 X 2100	DOOR	100	W2	2100 X 2100
D3	2100 X 2100	DOOR	100	W3	2100 X 2100
D4	2100 X 2100	DOOR	100	W4	2100 X 2100
D5	2100 X 2100	DOOR	100	W5	2100 X 2100
D6	2100 X 2100	DOOR	100	W6	2100 X 2100
D7	2100 X 2100	DOOR	100	W7	2100 X 2100
D8	2100 X 2100	DOOR	100	W8	2100 X 2100
D9	2100 X 2100	DOOR	100	W9	2100 X 2100
D10	2100 X 2100	DOOR	100	W10	2100 X 2100

SPECIFICATION OF BUILDING

1. ALL DIMENSIONS ARE IN MM UNLESS SPECIFIED OTHERWISE.
2. FINISHES ARE AS PER SPECIFICATION.
3. ALL WORK SHALL BE DONE IN ACCORDANCE WITH THE SPECIFICATION.
4. ALL WORK SHALL BE DONE IN ACCORDANCE WITH THE SPECIFICATION.
5. ALL WORK SHALL BE DONE IN ACCORDANCE WITH THE SPECIFICATION.
6. ALL WORK SHALL BE DONE IN ACCORDANCE WITH THE SPECIFICATION.
7. ALL WORK SHALL BE DONE IN ACCORDANCE WITH THE SPECIFICATION.
8. ALL WORK SHALL BE DONE IN ACCORDANCE WITH THE SPECIFICATION.
9. ALL WORK SHALL BE DONE IN ACCORDANCE WITH THE SPECIFICATION.
10. ALL WORK SHALL BE DONE IN ACCORDANCE WITH THE SPECIFICATION.
11. ALL WORK SHALL BE DONE IN ACCORDANCE WITH THE SPECIFICATION.
12. ALL WORK SHALL BE DONE IN ACCORDANCE WITH THE SPECIFICATION.
13. ALL WORK SHALL BE DONE IN ACCORDANCE WITH THE SPECIFICATION.
14. ALL WORK SHALL BE DONE IN ACCORDANCE WITH THE SPECIFICATION.
15. ALL WORK SHALL BE DONE IN ACCORDANCE WITH THE SPECIFICATION.
16. ALL WORK SHALL BE DONE IN ACCORDANCE WITH THE SPECIFICATION.
17. ALL WORK SHALL BE DONE IN ACCORDANCE WITH THE SPECIFICATION.
18. ALL WORK SHALL BE DONE IN ACCORDANCE WITH THE SPECIFICATION.
19. ALL WORK SHALL BE DONE IN ACCORDANCE WITH THE SPECIFICATION.
20. ALL WORK SHALL BE DONE IN ACCORDANCE WITH THE SPECIFICATION.

SIGNATURE OF OWNER
For Adyama Complex Pvt. Ltd.
Bengal GHG Nirmam Pvt. Ltd.
Director

SIGNATURE OF ARCHITECT
Raj Kumar Agrawal
L.E.A. No. 38
10/10/19/2018/10/18

CERTIFICATE OF STRUCTURAL ENGINEER
I hereby certify that the structural design & drawings of the building shown in the drawings are in accordance with the provisions of the Indian Standards Code of Practice & Code of Ordinances for the design & construction of buildings & structures, and that the building is safe & stable in all respects.

CERTIFICATE OF ARCHITECT
I hereby certify that the architectural design & drawings of the building shown in the drawings are in accordance with the provisions of the Indian Standards Code of Practice & Code of Ordinances for the design & construction of buildings & structures, and that the building is safe & stable in all respects.

TITLE - BLOCK-1 & 2
GROUND FLOOR PLAN, SITE PLAN, KEY PLAN, DETAILS OF S.T.P., DETAILS OF U.G.W.R. & SECTION AT X-X.

PROPOSED G+XVIII STORED BUILDING AT PREMISES NO. (59-90 MTR HT) RESIDENTIAL BUILDING AT PREMISES NO. (26-27-28/1), FORESHORE ROAD, P.S. - SHIBPUR, DIST. - HOWRAH, UNDER HMC, WARD NO. - 36, BOROUGH NO. - IV, UNDER DAG NO. 193, 206, 207, KH. NO. - 56 (RS), MOUZA - SHIBPUR, SHEET NO. - 94.

ARCHITECTS
RAJ KUMAR AGRAWAL
6B ROYD STREET,
KOLKATA - 16.

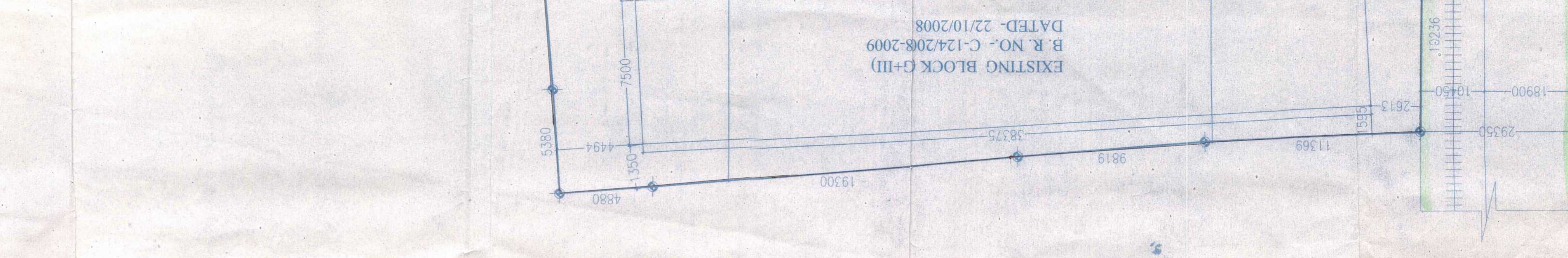
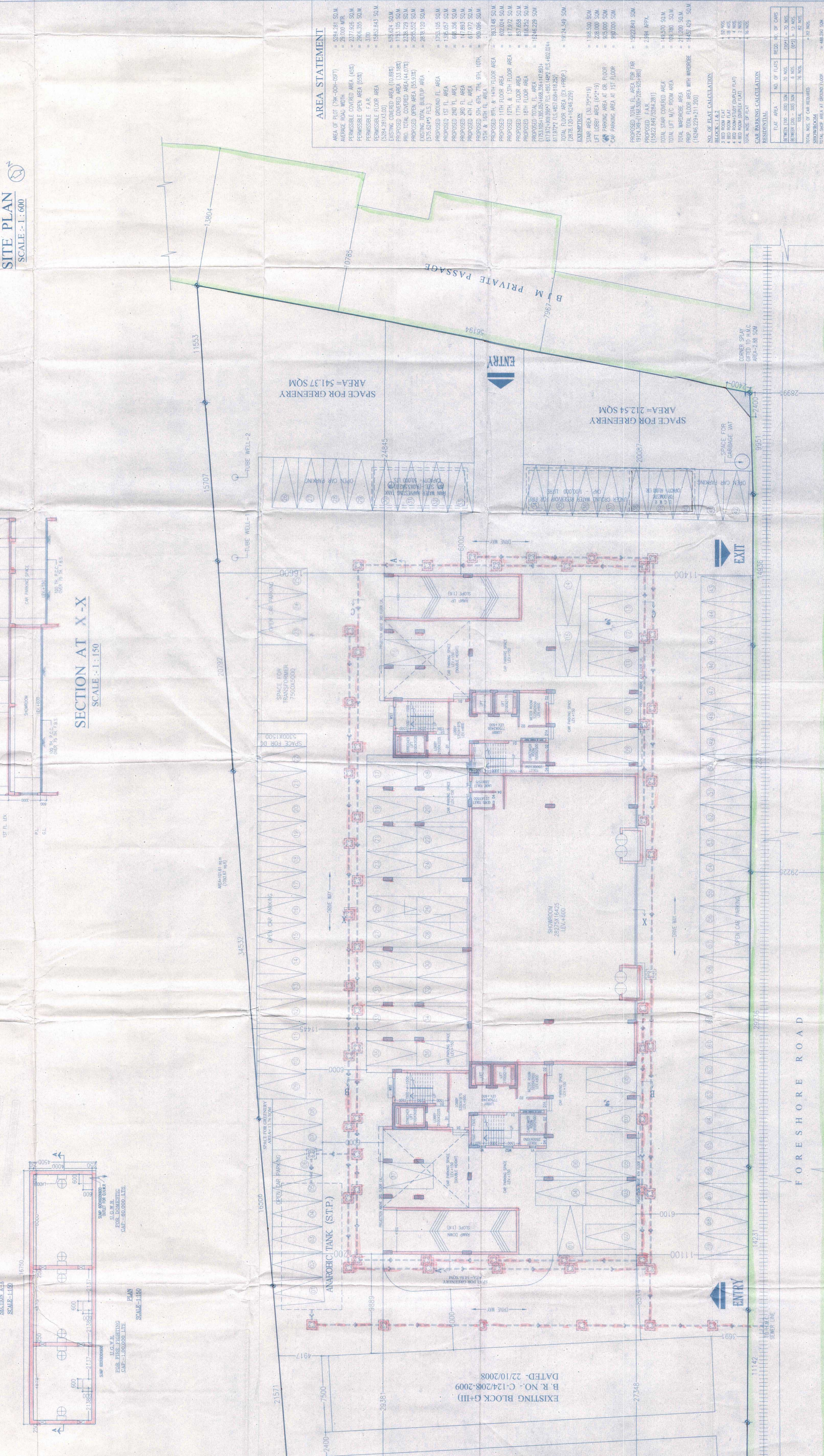
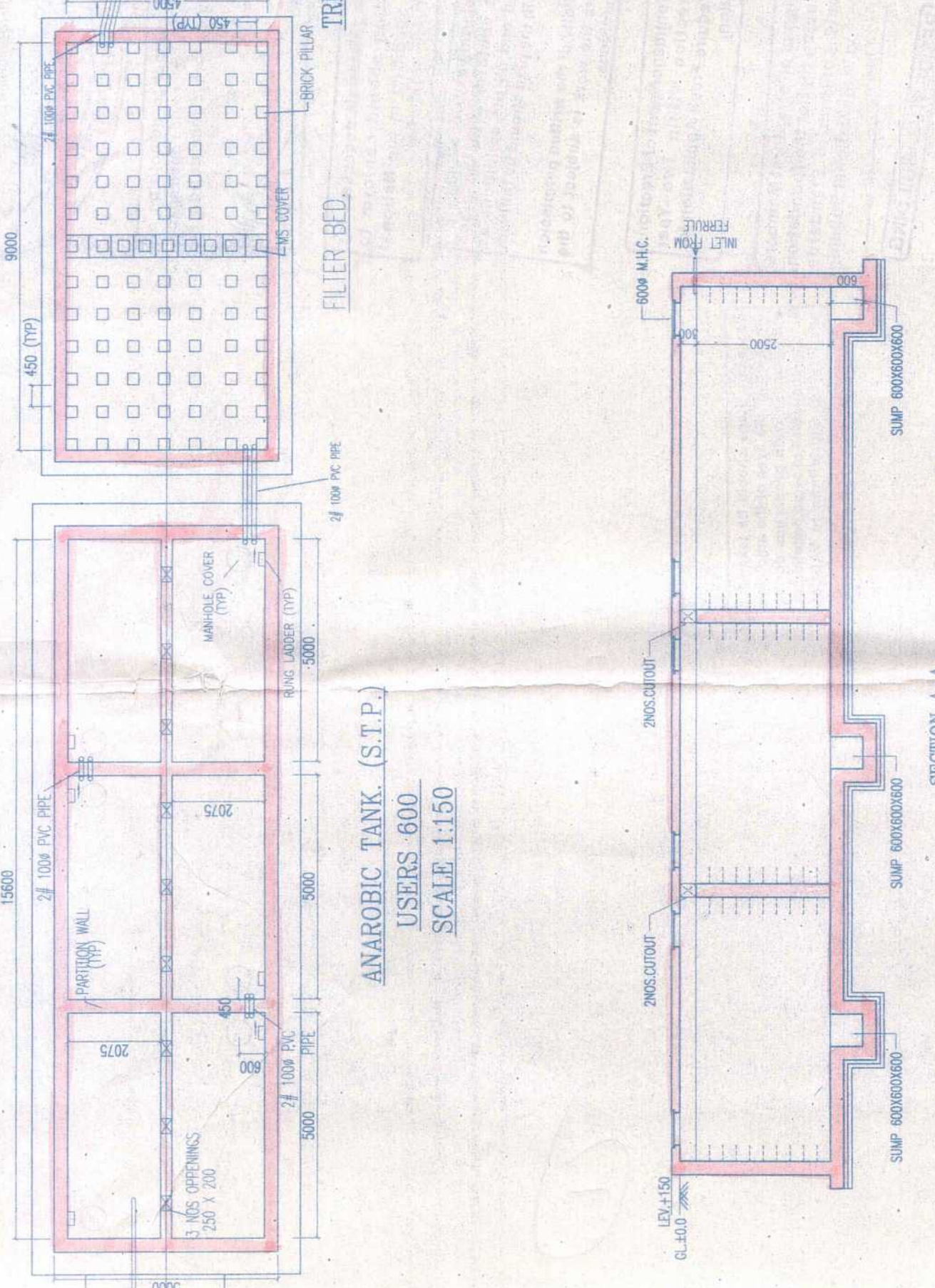
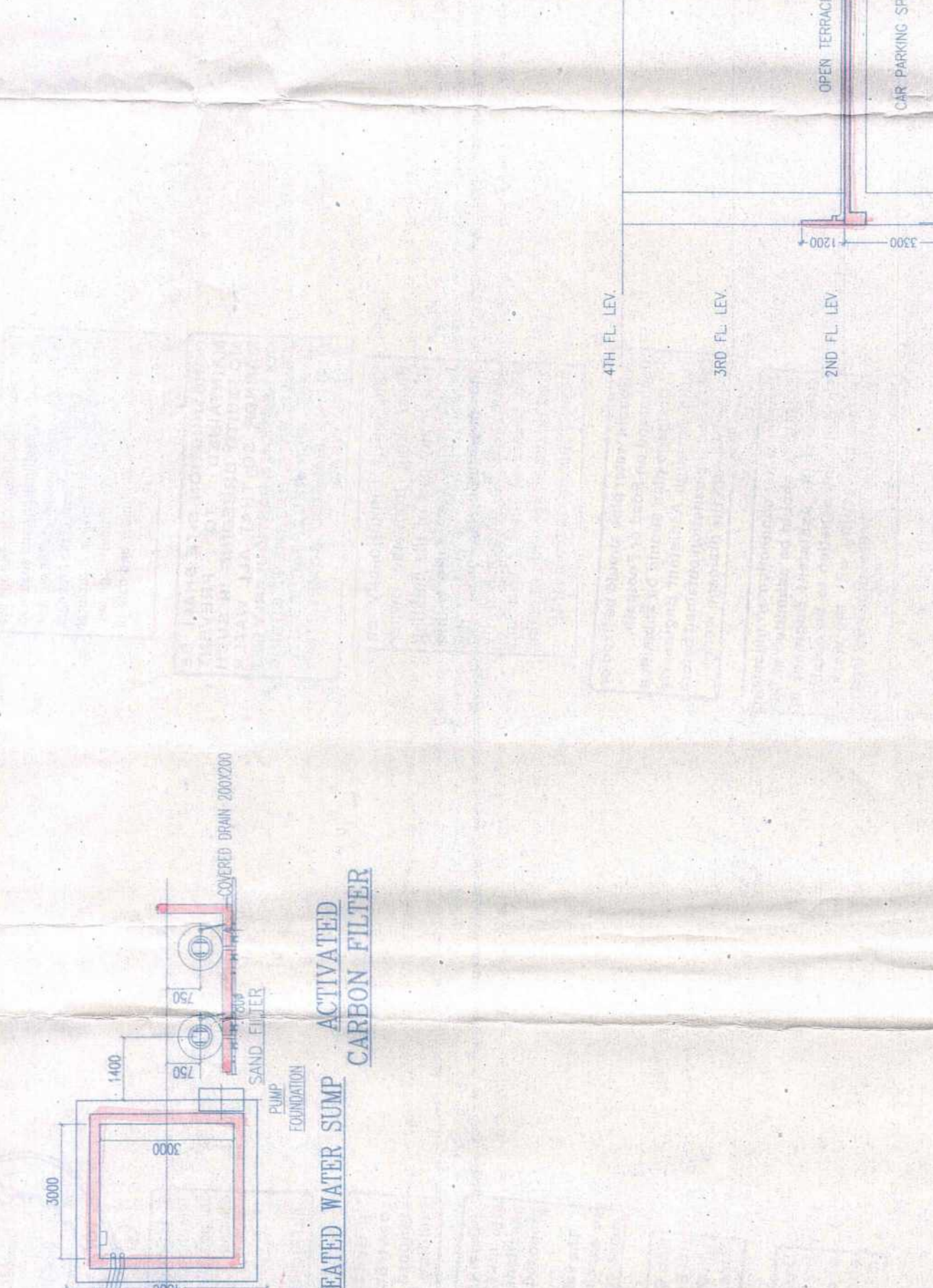
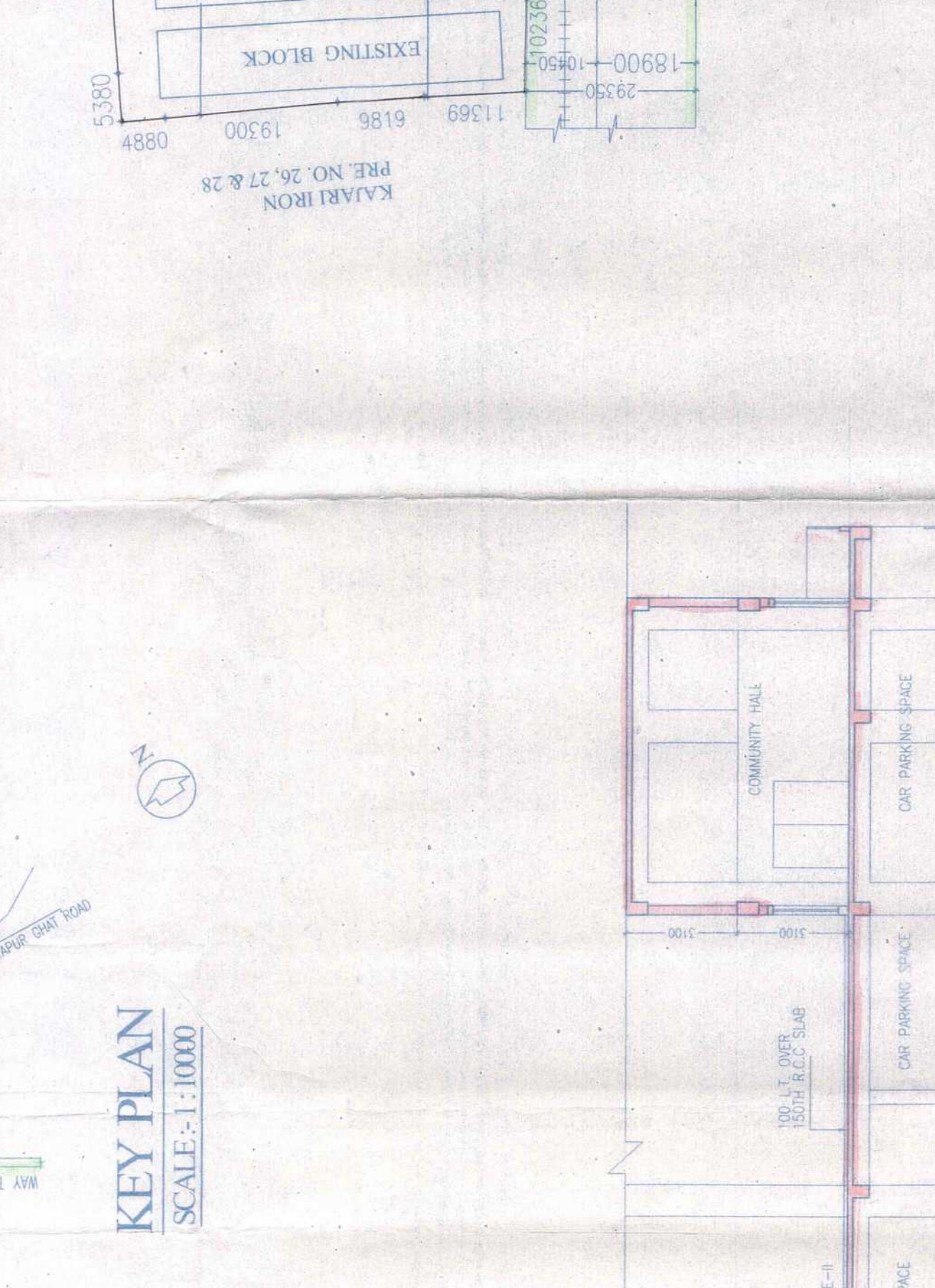
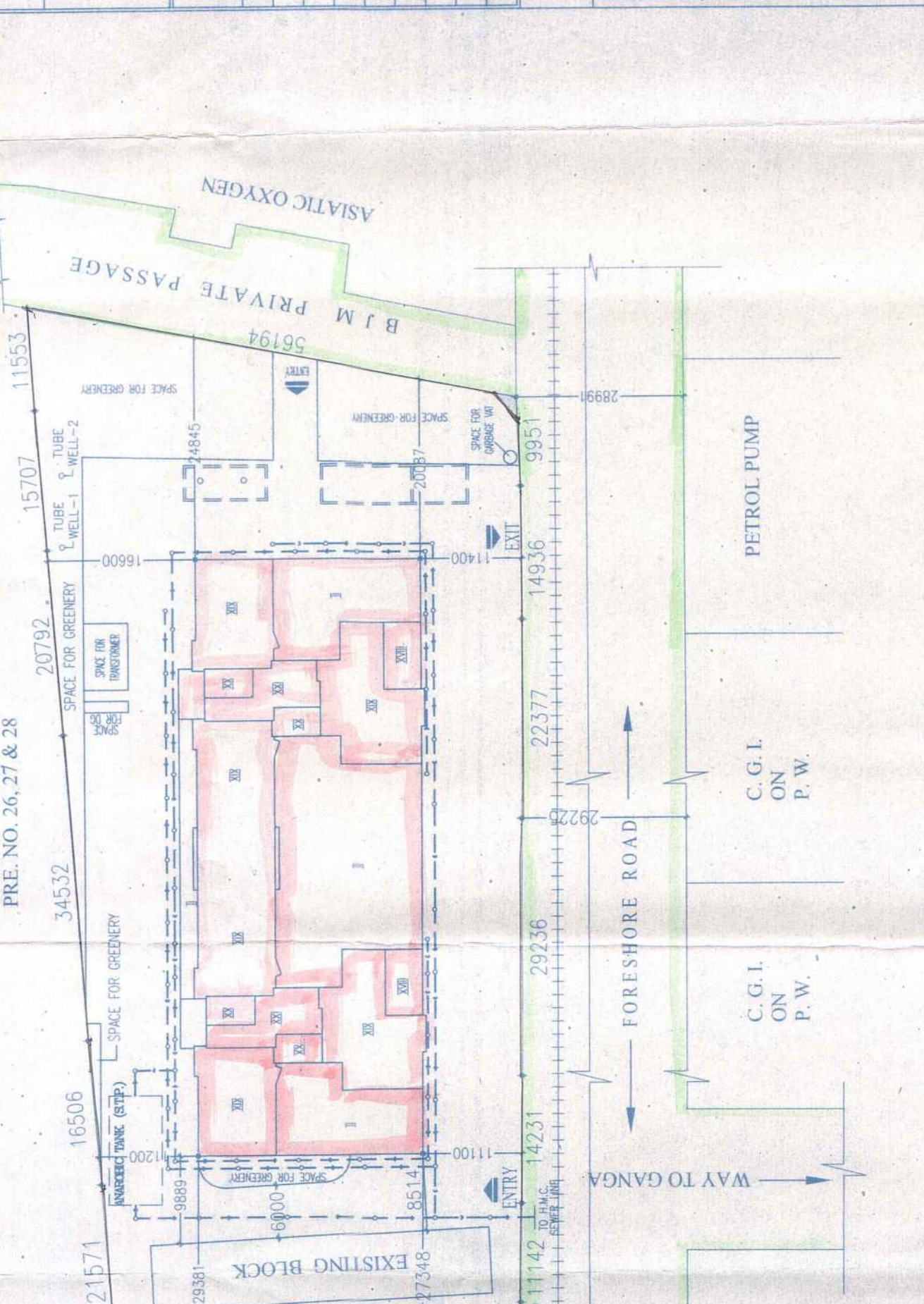

EXISTING BLOCK G+11
B R NO. - C-124/208-2009
DATED - 22/10/2008

EXISTING BLOCK G+11
B R NO. - C-124/208-2009
DATED - 22/10/2008